

TEANAWAY WAGON WHEEL PLAT AMENDMENT  
 BOUNDARY LINE ADJUSTMENTS: 1.) L11/L12 B5 2.) L14 B5/L26 B1 3.) L26 B1/L15 B5 4.) L16/L17 B5

Portions of Blocks 1, 2, 5; In Parts of the SE4NW4, SWANE4; NE4SE4; NW4SE4; S26, T21N R15E WM  
 Book 6 of Plats, Pages 30 - 43; Records of Kittitas County, November 1973

PRELIMINARY

BOUNDARY LINE ADJUSTMENT AREAS					
PARCEL & ORIGINAL AREA	NEW AREA	PROPERTY OWNER			
1.) 587435 LOT11 B5 1.51A	-0.7A	1.44A	C HAMEL		
657435 LOT12 B5 1.63A	+0.7A	1.70A	C HAMEL		
2.) 667435 LOT14 B5 2.29A	-51A	1.78A	J HAMEL		
837335 LOT26 B1 0.61A	+51A	1.12A	J HAMEL		
3.) 837335 LOT26 B1 1.12A	-14A	0.98A	J HAMEL		
677435 LOT15 B5 1.46A	+14A	1.60A	D WATSON		
4.) 697435 LOT17 B5 0.95A	-95A	0.00A**	D WATSON		
687435 LOT16 B5 1.29A	+50A	1.79A	D WATSON		

\*\*0.45A OF LOT17 DEDICATED TO R/W FOR THE EXTENSION OF EAST BOONDOGGLE ROAD & REMAINING 0.50A ADJUSTING INTO LOT16

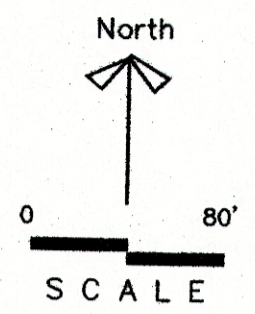

CURVE & LINE DATA			
D	A	R	
C1	30°25'19"	50.95'	95.96'
C2	33°05'59"	40.99'	70.96'
C3	38°46'23"	31.10'	45.96'
C4	33°10'15"	55.56'	95.96'
C5	21°46'00"	26.96'	70.96'
C6	36°41'44"	29.44'	45.96'
C7	11°52'32"	18.89'	95.96'
C8	20°36'08"	25.52'	70.96'
C9	74°23'28"	25.97'	20.00'
C10	106°48'12"	55.92'	20.00'
C11	7°48'36"	166.08'	1218.00'
L1	S0°52'08"E	25.63'	
L2	N11°15'18"W	62.38'	
L3	S66°14'30"W	16.98'	
L4	N0°22'13"E	30.22'	
L5	N0°50'40"W	24.96'	
L6	S89°09'21"W	30.00'	
L7	S0°50'33"E	21.01'	
L8	N77°03'28"W	13.43'	

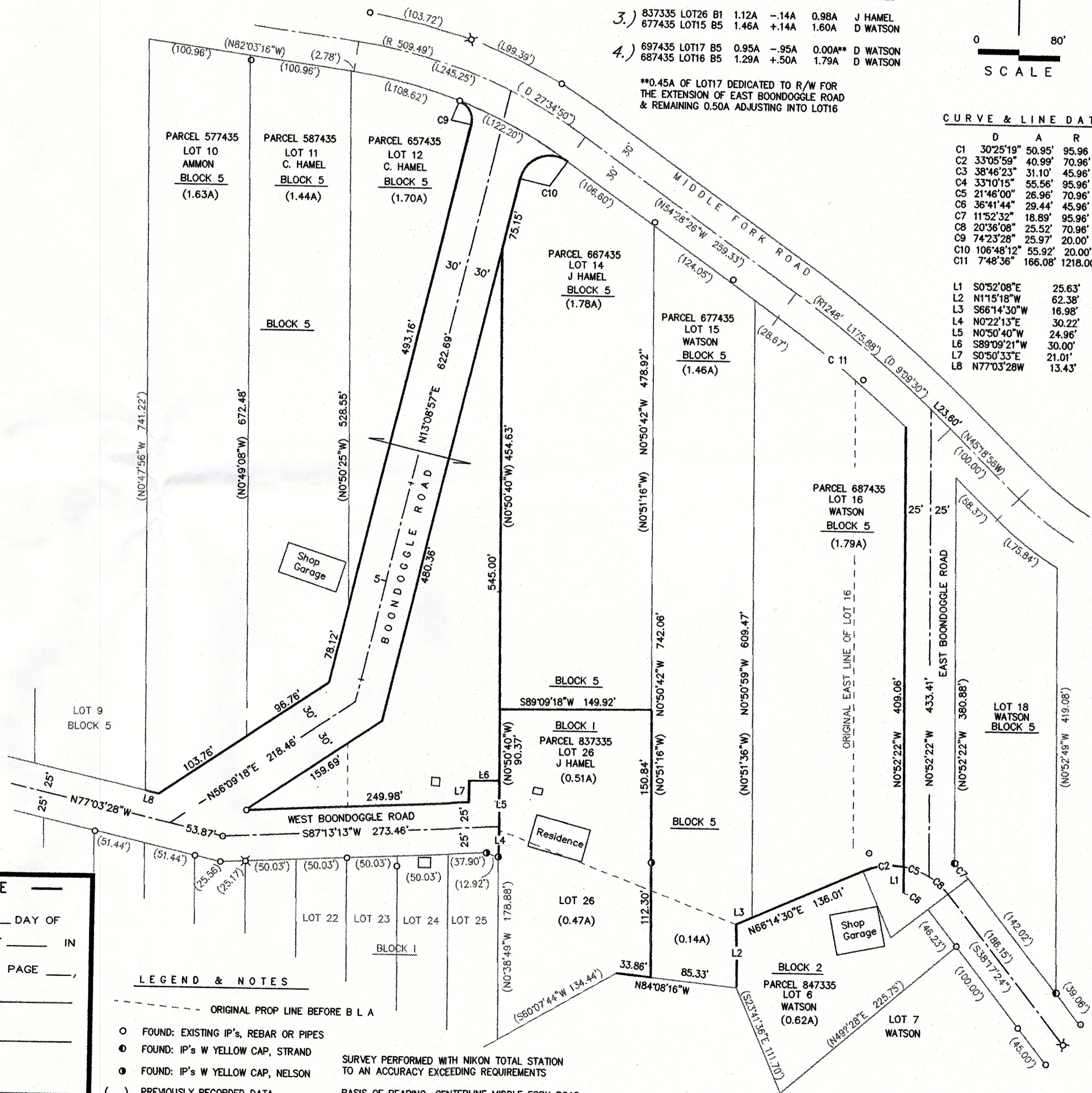

**SURVEYOR'S CERTIFICATE**  
 THIS MAP CORRECTLY REPRESENTS A SURVEY MADE BY ME IN CONFORMANCE WITH THE REQUIREMENTS OF THE SURVEY RECORDING ACT AT THE REQUEST OF  
 \_\_\_\_\_  
 ROBERT L. BAILEY, PE/PLS #9743  
 S O B 's L L C  
 Professional Land Surveying  
 4201 Hwy 970, Cle Elum, WA. 98922  
 509-674-5551

**AUDITOR'S CERTIFICATE**  
 FILED OF RECORD THIS \_\_\_\_\_ DAY OF \_\_\_\_\_ 2001 AT \_\_\_\_\_ IN BOOK \_\_\_\_\_ OF SHORTPLATS, PAGE \_\_\_\_\_ AT THE REQUEST OF \_\_\_\_\_  
 Kittitas County Auditor, by: \_\_\_\_\_  
 Deputy County Auditor

**LEGEND & NOTES**  
 ○ FOUND: EXISTING IP'S, REBAR OR PIPES  
 ● FOUND: IP'S W YELLOW CAP, STRAND  
 ● FOUND: IP'S W YELLOW CAP, NELSON  
 ( ) PREVIOUSLY RECORDED DATA  
 SURVEY PERFORMED WITH NIKON TOTAL STATION TO AN ACCURACY EXCEEDING REQUIREMENTS  
 BASIS OF BEARING: CENTERLINE MIDDLE FORK ROAD

